194S0445

Socomec P44-QCT 3Ph CT 400-630A 31 x 31mm Holes 45mm Centres

CURRENT TRANSFORMERS AND TRANSDUCERS

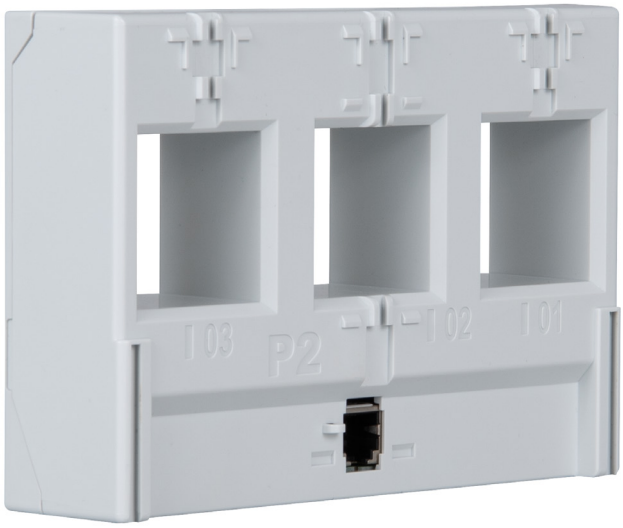

Component type	Current transformer
Range	Countis P QCT
Model	N/A
Product status	Existing

The Socomec Countis P QCT range is a powerful, space-saving Quick Connect multifunction meter solution for dual (2QCT) and quad (4QCT) load monitoring. These Modbus (RS485) comms-enabled meters measure all system variables, including THDi & THDv. With a wide current range of 40A to 1000A, the Countis P QCT range is a quick and easy solution for multiload monitoring in panelboards and switchboards.

ELECTRICAL	**Primary rated current**	630 A
	Rated operating frequency	50-60 Hz
	Max. operating voltage (Umax)	600 V
	Accuracy class	1
	Over current limiting factor	FS 10
CONSTRUCTION	**Current transformer type**	Solid core
	Material housing	Plastic
	Secondary connection	Plug-in connection
DIMENSIONS	**Opening diameter**	31 mm
	Height opening	31-31 mm
	Width opening	31-31 mm
ENVIRONMENT	**Storage temperature**	-25…85 °C

Published on 01 October 2026

194S0445

Socomec P44-QCT 3Ph CT 400-630A 31 x 31mm Holes 45mm Centres

CURRENT TRANSFORMERS AND TRANSDUCERS

DIMENSIONAL DIAGRAM

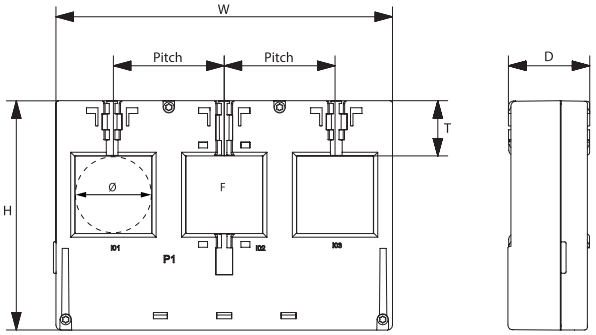

Model	Pitch (mm)	H x W x D (mm)	T (mm)	ØF (mm)
QCT-C-25	24.8	71 X 75 X 32.8	17.5	13.5
QCT-C-35	35	78 x 105 x 32.8	17.5	21
QCT-C-45	45	92 x 135 x 32.8	19.5	31
QCT-C-55	55	106 x 165 x 32.8	21.5	41

Published on 01 October 2026

194S0445

Socomec P44-QCT 3Ph CT 400-630A 31 x 31mm Holes 45mm Centres

CURRENT TRANSFORMERS AND TRANSDUCERS

ELECTRICAL CONNECTION DIAGRAM

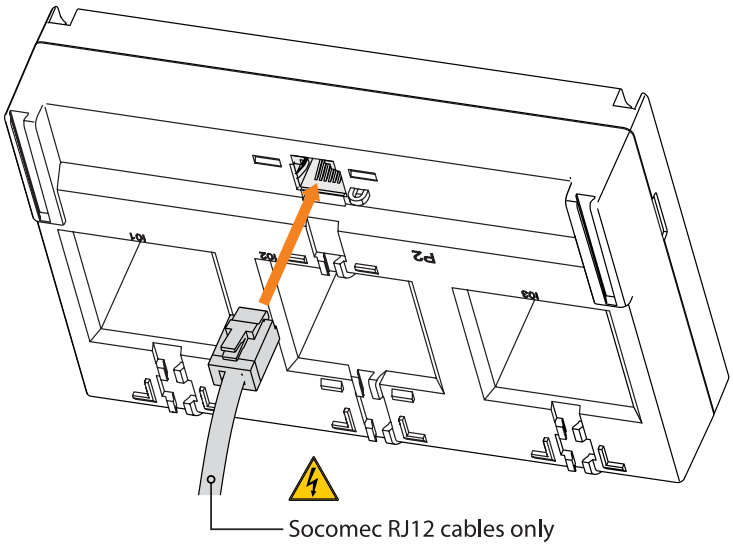

Use only with COUNTIS P44-2QCT or P44-4QCT.
Not compatible with DIRIS Digiware.

Published on 01 October 2026

RELATED PRODUCTS

ACCESSORY

Item No: 48290611

Required: No

Description: Socomec P44-QCT RJ12 x 1 CT Cable 1m

Item No: 48290612

Required: No

Description: Socomec P44-QCT RJ12 x 1 CT Cable 2m

Item No: 48290613

Required: No

Description: Socomec P44-QCT RJ12 x 1 CT Cable 3m