# DRSARCA405021

**Fibox ARCA DIN Rail Frame Set 2 Rows 22 Modules ARCA405021**

WALL MOUNT ENCLOSURES

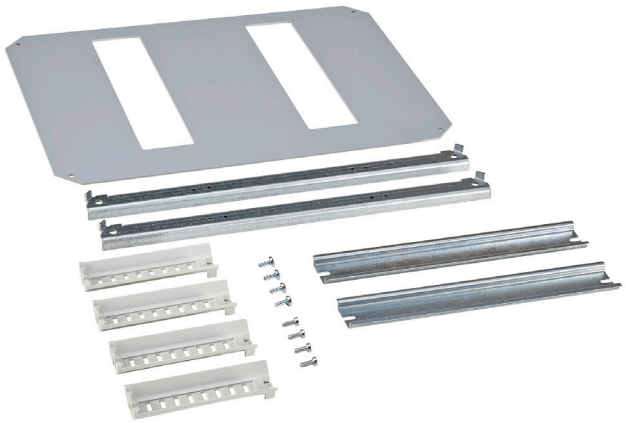

| | |
|---|---|
| **Component type** | Components for installation (enclosure/cabinet) |
| **Range** | ARCA |
| **Model** | N/A |
| **Product status** | Existing |

The Fibox ARCA enclosures provide the strength of steel at a fraction of the weight. The enclosures are corrosion resistant, customisable and highly UV resistant, suited to outdoor installations, including marine environments. RF-transparency makes them ideal for telemetry applications, suitable for pole and gantry mounting. Easy install accessories and a life expectancy is in excess of 25 years.

| | | |
|---|---|---|
| **CONSTRUCTION** | **Material** | Metal |
| | **Colour** | Other |
| | **Model** | Mounting rail |
| **MECHANICAL** | **Suitable for enclosure building width** | 400 mm |
| | **Suitable for enclosure building depth** | 210 mm |
| **DIMENSIONS** | **Height** | 485 mm |
| | **Width** | 385 mm |
| | **Depth** | 35 mm |
| | **Suitable for enclosure building height** | 500 mm |





Published on 09 September 2026