194R60C3

Allen-Bradley 194R Modular Terminal Shield for Three Terminals 60A

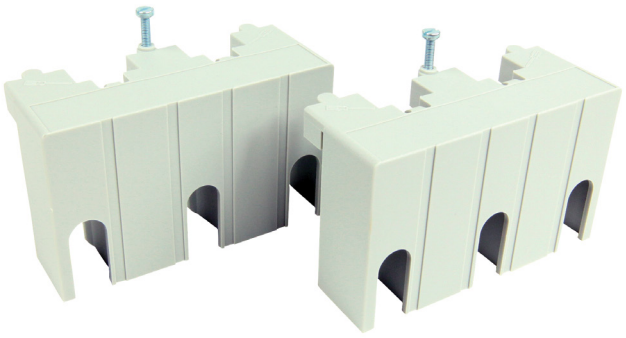

Component type	Phase separation plate for power circuit breaker
Range	Fuse Switches
Model	N/A
Product status	Existing

The Allen-Bradley Fuse Switches are designed to provide reliable and safe circuit protection for various industrial applications. They offer oiltight construction, easy installation, and compatibility with class CC, J, and midget fuses. With Allen-Bradley Fuse Switches, you can protect your wires, motors, and equipment from short circuits and overloads.

ELECTRICAL	**Number of poles**	3
CONSTRUCTION	**Model**	Screen

Published on 13 November 2025