# 55320054240VAC

**Finder 55 Series Miniature GP Relay 10A 2CO 240V AC Coil with PB plus LED plus Mech Indicator**

GENERAL PURPOSE RELAYS




| | |
|---|---|
| **Component type** | Switching relay |
| **Range** | Panel Mount and Power Relay |
| **Model** | N/A |
| **Product status** | Existing |

The Finder General Purpose Panel Mount and Power Relays are a reliable and efficient switching solution for various applications and industries. Options include coil voltages, output current ratings, contact configurations. A modular design allows for surge suppressors, coil indication and timers. Features manual override, push-to-test, slots for markers, jumpers and gold-plated contacts.

| | | |
|---|---|---|
| **ELECTRICAL** | **Nominal current** | 10 A |
| | **Nominal voltage AC** | 250 V |
| | **Max. rated operation voltage Ue AC** | 400 V |
| | **Number of contacts as change-over contact** | 2 |
| | **Drive, switching attitude** | Mono stable |
| | **Rated switching power at AC-1** | 2500 VA |
| | **Rated switching power at AC-15, 230V** | 500 VA |
| | **Breaking capacity at DC-1, 30V** | 10 A |
| | **Breaking capacity at DC-1, 110V** | 0.25 A |
| | **Voltage type for actuating** | AC |
| | **Control supply voltage Us at AC 50HZ** | 240 V |
| | **Control supply voltage Us at AC 60HZ** | 240 V |
| | **With LED indication** | Yes |
| | **Type of electric connection** | Plug-in connection |
| | **Electrical life at Un, In (service cycles)** | 200000 cycles |
| | **Drive, polarization** | Polarity free |
| | **Type of switch contact** | Single contact |
| | **Material of contact insert** | Duroplast |
| | **Operating voltage** | 192-264 V |
| **CONSTRUCTION** | **Material contact** | Silver nickel |
| | **With mechanical indicator** | Yes |
| | **With latching test button** | Yes |
| | **Suitable for plug-in socket mounting** | Yes |
| **MECHANICAL** | **Mechanical life (service cycles)** | 2.0E7 cycles |
| | **Max. shock acceleration** | 16 g |
| | **Max. shock duration** | 3 ms |



Published on 29 October 2026

# 55320054240VAC

**Finder 55 Series Miniature GP Relay 10A 2CO 240V AC Coil with PB plus LED plus Mech Indicator**

GENERAL PURPOSE RELAYS

| | | |
|---|---|---|
| **MECHANICAL** | Max. vibration acceleration | 15 m/s² |
| | Max. vibration frequency, operational | 55 Hz |
| **DIMENSIONS** | Width | 20.7 mm |
| | Height | 27.7 mm |
| | Depth | 36.7 mm |
| **ENVIRONMENT** | Operating temperature | -40…85 °C |

## DIMENSIONAL DIAGRAM

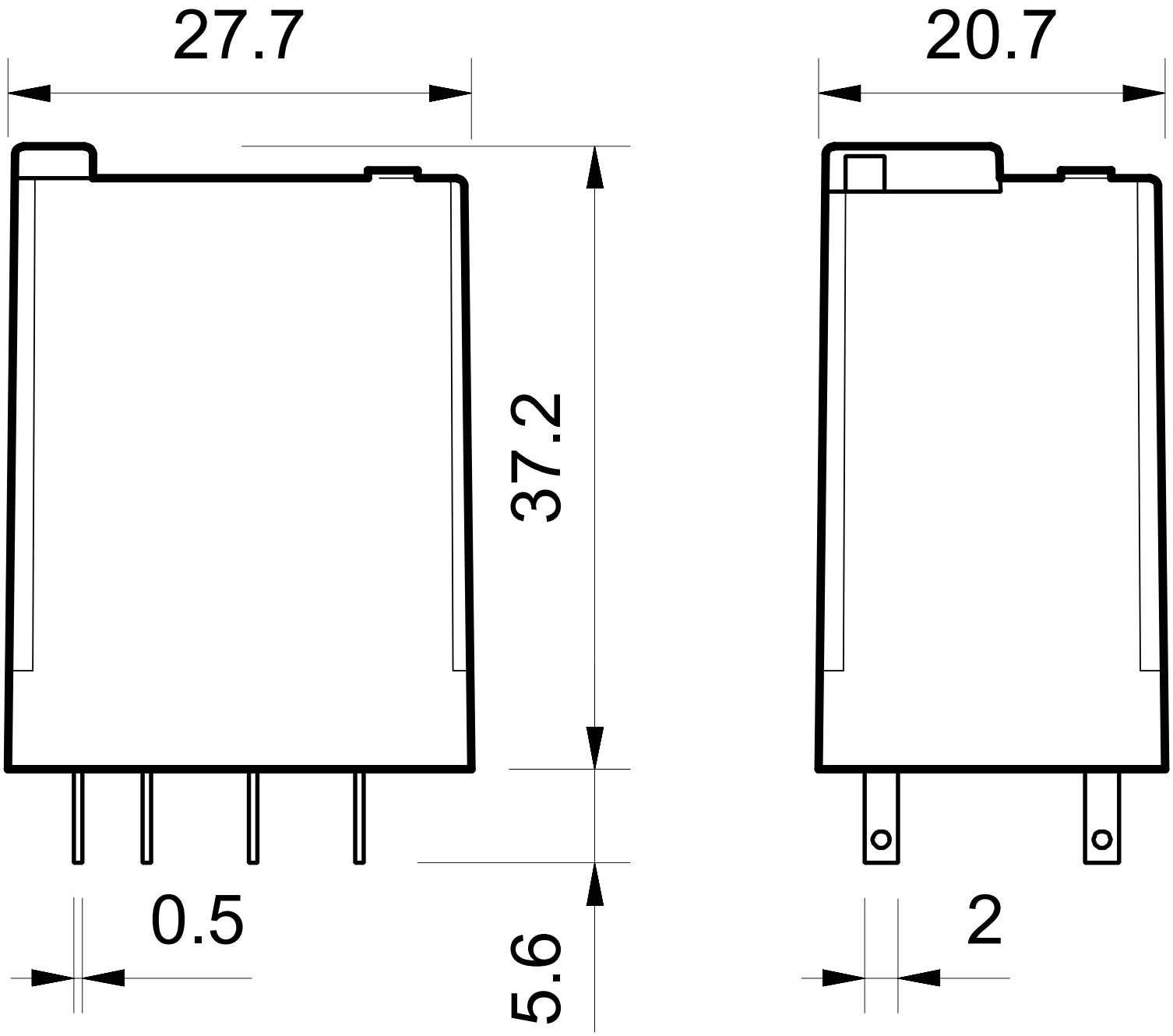

## RELATED PRODUCTS

### ACCESSORY

**Item No:** 094004
**Required:** No
**Description:** Finder 94 Series Socket ID Tags



**Item No:** 094913
**Required:** No
**Description:** Finder Panel Mount and Power Relays Plastic Retainer for 94841 and 9404

**Item No:** 09700
**Required:** No
**Description:** Finder 97 Series Card Holder for Push In 94/95/97 Series

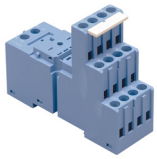

**Item No:** 9402
**Required:** No
**Description:** Finder 90 Series Base for 5532 Relay 9902 LED



**Item No:** 9406
**Required:** No
**Description:** Finder 90 Series Jumper Link for 9402 and 9404 Bases 6 Way



**Item No:** 9471
**Required:** No
**Description:** Finder 90 Series Retaining Clip for 9672 Base



**Item No:** 9472
**Required:** No
**Description:** Finder 90 Series Base for 5532 Relay 9901 LED



**Item No:** 99013000
**Required:** No
**Description:** Finder 99 Series Diode Module Standard Polarity 6 to 220V DC



**Item No:** 99013024
**Required:** No
**Description:** Finder 99 Series LED Diode Plug-in Module



**Item No:** 99020024
**Required:** No
**Description:** Finder 99 Series Green LED Module 6 to 24V AC DC



**Item No:** 9902002409
**Required:** No
**Description:** Finder 99 Series RC Module for Relay 6 to 24V AC DC



**Item No:** 9902002498
**Required:** No
**Description:** Finder 99 Series Green LED plus Varistor Module 6 24V AC DC



**Item No:** 99023000
**Required:** No
**Description:** Finder 99 Series Diode Module Standard Polarity 6 to 220V DC



**Item No:** 99029024
**Required:** No
**Description:** Finder 99 Series Green LED plus Diode Module Standard Polarity 6 to 24V DC