# 194EA80NP

**Allen-Bradley 194E Fourth Pole for 194EA Base/DIN Rail mount 80A**

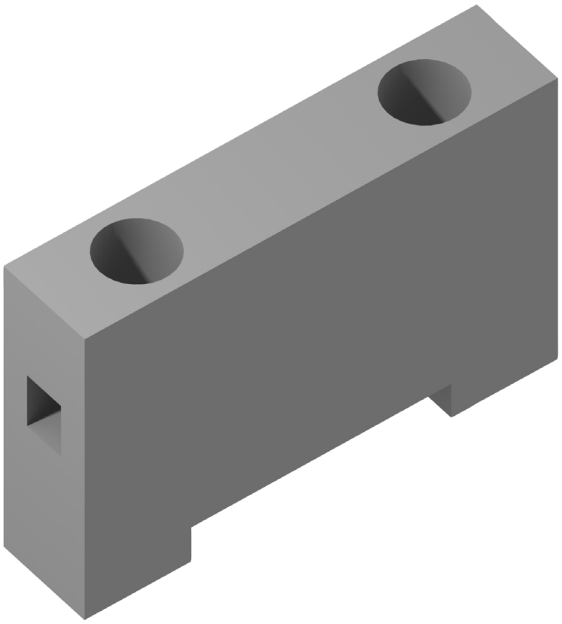

| | |
|---|---|
| **Component type** | Accessories/spare parts for low-voltage switch technology |
| **Range** | 194E |
| **Model** | N/A |
| **Product status** | Existing |

Bulletin 194E Load Break Switches provide a safe and reliable way to disconnect and isolate power from machinery. Featuring visible on/off indication, padlockable handles, a blade stop, easy maintenance and switch longevity. Available from 16A to 100A and in 3 Pole to 6 Pole configurations. Options include additional poles, grounding and neutral terminals and auxiliary contacts.

## CONSTRUCTION

| | |
|---|---|
| **Accessory** | Yes |
| **Type of accessory/spare part** | 4th pole |



Published on 05 November 2026