194EA32NP

Allen-Bradley 194E Fourth Pole for 194EA Base/DIN Rail mount 32A

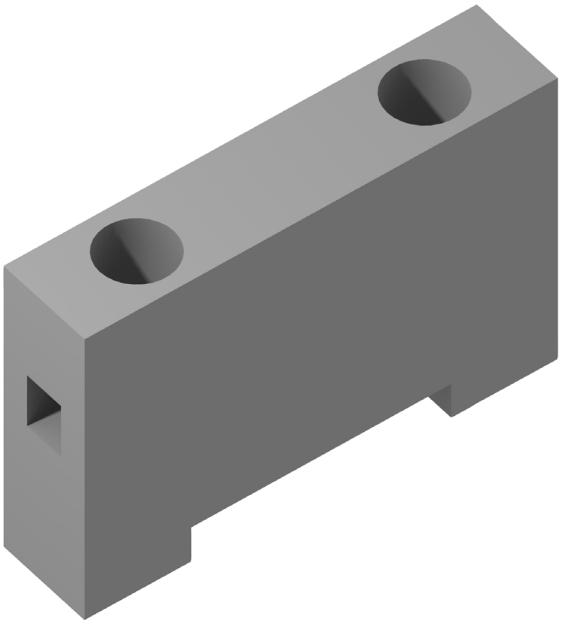

Component type	Accessories/spare parts for low-voltage switch technology
Range	194E
Model	N/A
Product status	Existing

Bulletin 194E Load Break Switches provide a safe and reliable way to disconnect and isolate power from machinery. Featuring visible on/off indication, padlockable handles, a blade stop, easy maintenance and switch longevity. Available from 16A to 100A and in 3 Pole to 6 Pole configurations. Options include additional poles, grounding and neutral terminals and auxiliary contacts.

CONSTRUCTION

Accessory	Yes
Type of accessory/spare part	4th pole

Published on 13 May 2026