1492PQ3800

Allen-Bradley 1492-P Push-in Terminal 2.5mm 800VAC 4 Level 7 Connectors Feed Through Ground Grey

TERMINALS

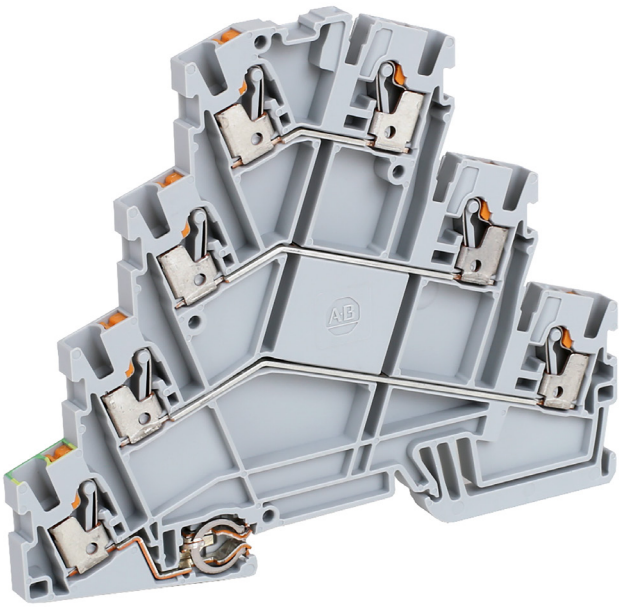

Component type	Feed-through terminal block
Range	1492P
Model	N/A
Product status	Existing

The Allen-Bradley 1492-P range of Push-in Terminal Blocks are reliable, safe and straightforward electrical connections designed for advanced wiring management. With cross-sectional wire sizes from 1.5mm2 to 16mm2 and various terminal types such as feed-through, disconnect, fused and plug-in. Available in single and multi-level housing with a wide range of accessories enabling quick installation.

ELECTRICAL	**Type of electrical connection 1**	Push-in clamp connection
	Type of electrical connection 2	Push-in clamp connection
	Rated current In	24 A
	Rated voltage	800 V
CONSTRUCTION	**Number of levels**	3
	Number of clamp positions per level	2
	Colour	Grey
	Mounting method	DIN rail (top hat rail) 35 mm
DIMENSIONS	**Width**	5.1 mm
	Height	88.5 mm
	Depth	107 mm

Published on 05 November 2026

1492PQ3800

Allen-Bradley 1492-P Push-in Terminal 2.5mm 800VAC 4 Level 7 Connectors Feed Through Ground Grey

TERMINALS

DIMENSIONAL DIAGRAM

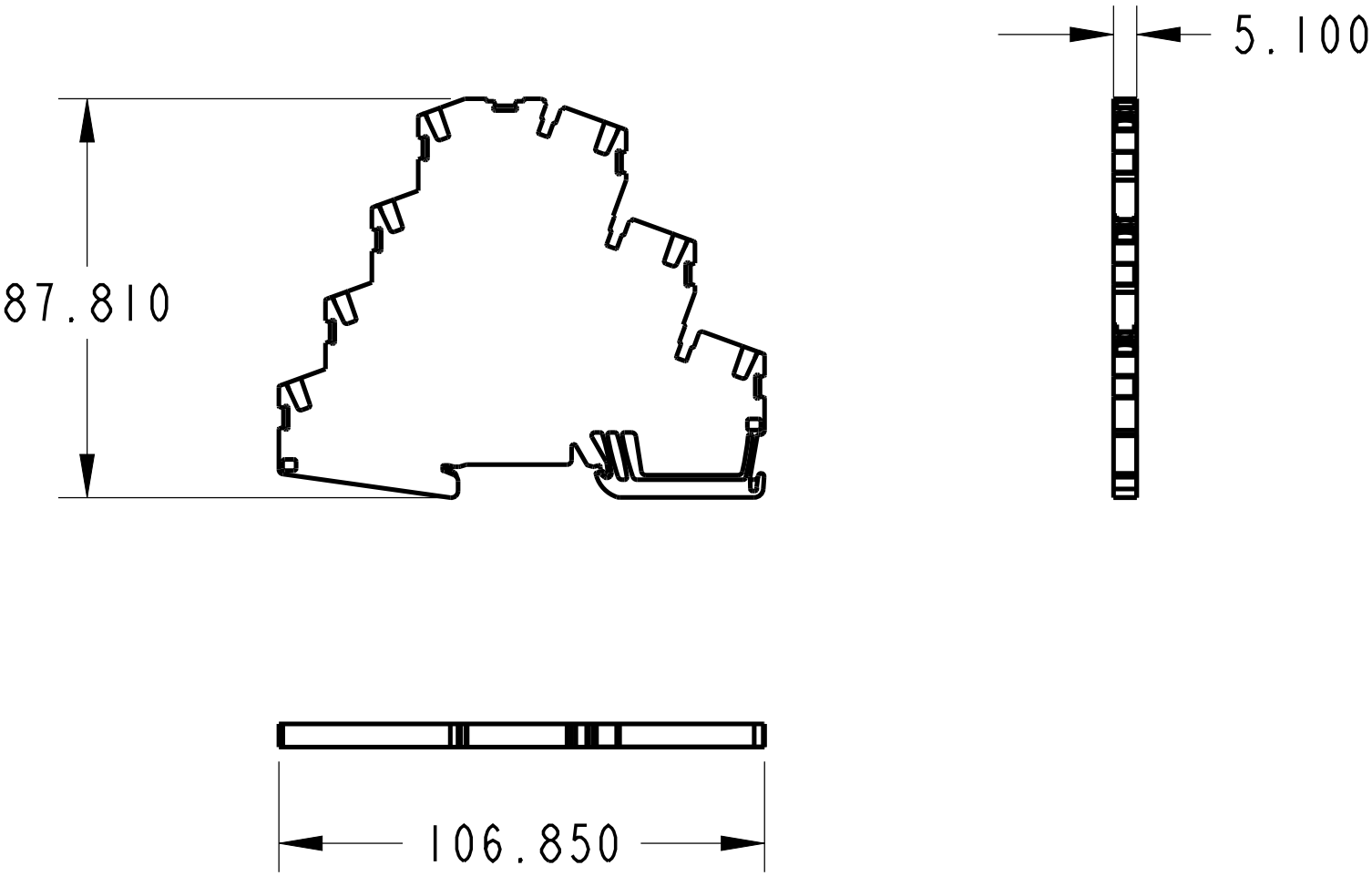

RELATED PRODUCTS

ACCESSORY



Item No: 1492CJP310
Required: Yes
Description: Allen-Bradley 1492-P Centre Jumper Orange 10 Pole for 2.5mm Push-in Terminal



Item No: 1492CJP32
Required: Yes
Description: Allen-Bradley 1492-P Centre Jumper Orange 2 Pole for 2.5mm Push-in Terminal



Item No: 1492CJP320
Required: Yes
Description: Allen-Bradley 1492-P Centre Jumper Orange 20 Pole for 2.5mm Push In Terminal



Item No: 1492CJP33
Required: Yes
Description: Allen-Bradley 1492-P Centre Jumper Orange 3 Pole for 2.5mm Push-in Terminal



Item No: 1492CJP34
Required: Yes
Description: Allen-Bradley 1492-P Centre Jumper Orange 4 Pole for 2.5mm Push-in Terminal



Item No: 1492CJP35
Required: Yes
Description: Allen-Bradley 1492-P Centre Jumper Orange 5 Pole for 2.5mm Push-in Terminal

1492PQ3800

Allen-Bradley 1492-P Push-in Terminal 2.5mm 800VAC 4 Level 7 Connectors Feed Through Ground Grey

TERMINALS

RELATED PRODUCTS

ACCESSORY



Item No: 1492CJP350

Required: Yes

Description: Allen-Bradley 1492-P Centre Jumper Orange 50 Pole for 2.5mm Push-in Terminal



Item No: 1492CJP36

Required: Yes

Description: Allen-Bradley 1492-P Centre Jumper Orange 6 Pole for 2.5mm Push-in Terminal



Item No: 1492CJP37

Required: Yes

Description: Allen-Bradley 1492-P Centre Jumper Orange 7 Pole for 2.5mm Push-in Terminal



Item No: 1492CJP39

Required: Yes

Description: Allen-Bradley 1492-P Centre Jumper Orange 9 Pole for 2.5mm Push-in Terminal



Item No: 1492DR5

Required: Yes

Description: Allen-Bradley 1492 DIN Rail 35 x 7.5mm Copper Free Aluminium 1m



Item No: 1492EAHJ35

Required: Yes

Description: Allen-Bradley 1492-J Heavy Duty End Anchor for 1492 J



Item No: 1492EAJ35

Required: Yes

Description: Allen-Bradley 1492-J End Anchor for 1492 J



Item No: 1492EAP35

Required: Yes

Description: Allen-Bradley 1492-P End Anchor Screw Standard Duty Grey



Item No: 1492EBPQ3

Required: Yes

Description: Allen-Bradley 1492-P End Plate Grey for Push-in Terminal 1492PQ3



Item No: 1492ERL35

Required: Yes

Description: Allen-Bradley 1492 End Anchor

Item No: 1492MR5X8

Required: Yes

Description: Allen-Bradley 1492-M Marker Card Snap In 5 x 8mm Linked 120 Tags No Text

Item No: 1492MT5X8

Required: Yes

Description: Allen-Bradley 1492-M Marker Card Snap In 5 x 8mm 800 Markers Per Roll



Item No: 1492P3TPE

Required: Yes

Description: Allen-Bradley 1492-P Flexible Test Plug Accessory End Test Plug for 2.5mm Terminal Black



Item No: 1492PTPS

Required: Yes

Description: Allen-Bradley 1492-P Flexible Test Plug Accessory Start Test Plug Black

Published on 05 November 2026